

HOW TO RESEARCH HISTORIC STRUCTURES & LANDSCAPES

Roger Roper (State Historic Preservation Office) &
Holly George (Public History) | Utah Division of State History
December 16, 2019 | Salt Lake City, UT

WELCOME & OVERVIEW

Agenda Overview

| SCHEDULE | GOALS FOR TODAY |
|---|--|
| 11:00am – 12:00pm <ul style="list-style-type: none"> Welcome & Overview Research Sources & Sequences Online Sources & Digital Sleuthing | <ul style="list-style-type: none"> Understand the key research sources and what information they can provide |
| 12:00pm – 12:15pm <ul style="list-style-type: none"> Examine Documents from the Research Center | <ul style="list-style-type: none"> Learn how to scope out and move forward with a research plan Options for adapting when things don't go as planned |
| 12:15pm – 1:00pm <ul style="list-style-type: none"> Documentation Case Studies <ul style="list-style-type: none"> Different Sources for Different Resources How to Prioritize Placing Results in Context Wrap-Up | <ul style="list-style-type: none"> Understanding the importance of placing research results into a meaningful context  |

Module Instructor



Roger Roper
Deputy SHPO, Historic Preservation
Utah Division of State History
rroper@utah.gov



RESEARCH SOURCES & SEQUENCES

Roger Roper (State Historic Preservation Office)
| Utah Division of State History

Research Stages



Basic Questions

- When built?
- By whom?
- For what purpose?
- Subsequent owners & uses?

Advanced

- Analysis & evaluation
- Contexts & comparisons:
similar resources, key events
or trends, etc.



1981, April 29: C. R. Stark to Wasudok Investment Co.
(Walter Wendelboth) real estate contract \$200,000

Thoroughness
and details matter
in document
research



“Life events” can be
chronological markers
more than
specific dates

for Determining Construction Date

- Sanborn Maps
- General Land Office (GLO) / Cadastral Survey Maps
- Aerial photos
- Photographs
- Building Permits
- City Directories
- Interviews and family records
- County Assessor tax records
- Newspaper articles

Sanborn Maps

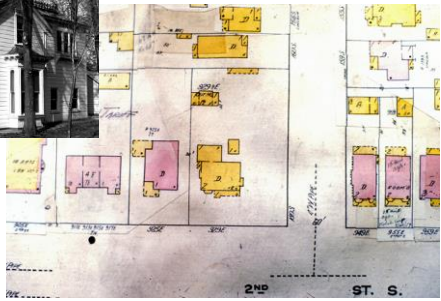

Sanborn Maps

1898 Map

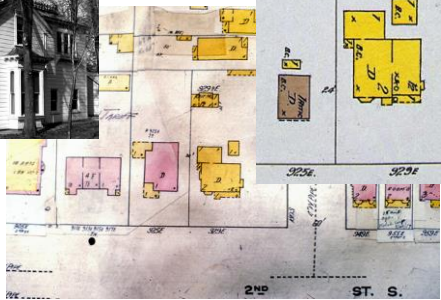

1911 Sanborn Map

U DIGITAL LIBRARY Sanborn Fire Insurance Maps <https://collections.lib.utah.edu/>

Search [Advanced Search](#)

ABOUT
This collection contains large scale, detailed maps from 1847 into the early 20th century depicting the commercial, industrial, and residential locations of many Utah cities. They were designed in 1847 by Sanborn & Co. Sanborn is used for insurance agents in determining the risk associated with insuring a particular property. The map surveys meticulously document the structural evidence of urbanization - building by building, block by block, and community by community.

SPATIAL COVERAGE





| | |
|----------------------|----|
| American Fork, Utah | 14 |
| Basins, Utah | 4 |
| Brigham Canyon, Utah | 45 |
| Brigham City, Utah | 27 |
| Coalville, Utah | 4 |
| More | |

DATE

| | |
|------|----|
| 1847 | 26 |
| 1850 | 5 |
| 1860 | 4 |
| 1870 | 26 |
| 1880 | 26 |
| More | |

Filters: [Collection: all, after](#)

1 25 of 1,968 < 1 2 3 4 5 6 7 8 9 10 >

| | Title |
|---|--|
| 1 |  American Fork, 1890 Sheet 01 |
| 2 |  American Fork, 1890 Sheet 02 |
| 3 |  American Fork, 1890 Sheet 03 |
| 4 |  American Fork, 1890 Sheet 04 |

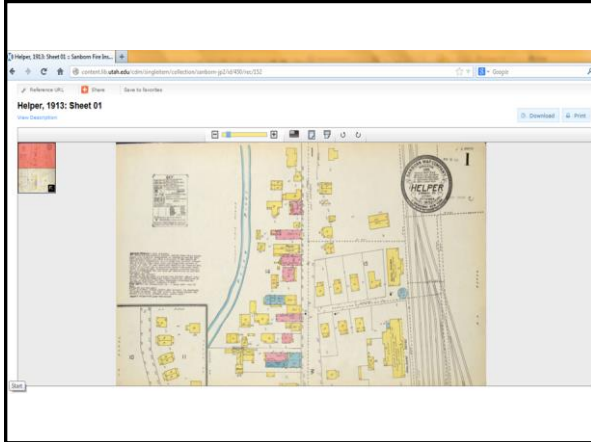

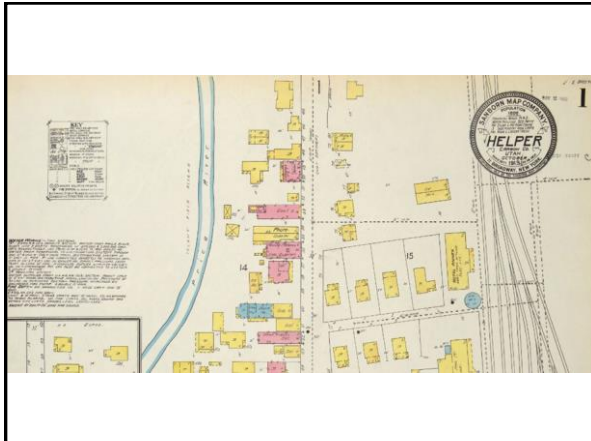

Cadastral Maps (aka GLO Maps)



Bureau of Land Management
<https://www.blm.gov/programs/lands-and-realty/cadastral-survey>

Photos from Other Sources



Aerial Photographs



Family Photos



Historical & Biographical Sources

- Newspapers
- Polk City Directories
- State Gazetteers & Phone Books
- Obituaries
- Census Data
- Local Histories
- Genealogy/Family Histories
- Biographical Indexes & Encyclopedias

- Ancestry.com
- Newspapers.com
- DigitalNewspapers.org
- FamilySearch.org
- What else?

Box Elder News
Oct. 9, 1902

Newspapers

TOTAL Formerly reported \$13.50
Grand total \$22.55

R. G. Fryer of Deweyville does not feel that the prospect of a new railroad from Corinne north through the valley is of so positive a character as to discourage the people of Deweyville from going ahead and making improvements. He is putting up a good hotel at that place taking chances on Deweyville being the railroad center of that region of the country for years to come. He was in Brigham yesterday on business.

Barn built in 1872 holds lots of history for Lehi residents

By RICHARD VAN WAGONER
A barn is just a barn, of course, unless it's the barn behind the Wabbs home at 651 N. 200 East. This is one of town's oldest historic structures. I'll tell you why.

From the fall of 1872 until the 1873 Lehi was the terminus of the Utah Southern Railroad. The Stage Road (now State Street) between

Lehi
Yesteryears

First and Third East was a hub of commercial activity, much of it centered around transfer and freight.

All goods shipped by rail were loaded into wagons and transported to their final destinations. In the meantime, horses had to be fed and stabled while awaiting their traveling orders. That was the purpose of this barn now tucked behind the Wabbs home.

The structure was built north of the Utah Southern Depot (approximately where 1-15 now crosses Second East) sometime in 1872 or 1873. After the railroad moved to American Fork in 1873, and Lehi business declined, the local war

brought the barn, disassembled it and moved it to the tilling lot.

lation activities in town. Sporting events were held there during the afternoon, and for cream was first introduced to Lehi under the shade of towering black willow trees of the property.

Andrew Pelt, 10 years old at the time, later recalled that "I recall, Evans family were serving some white looking material which they called ice cream, the price of which was five cents and ten cents per dish. This was the first time that the people of Lehi had heard of such, anything of this sort so common and varied article of refreshment. As the children and I were very scarce, it was a common occurrence to hear the children ask for one five cent dish with three

After the games were finished, a children's dance was held in the tilling lot, which had been especially fitted up for the occasion. It previously had a dirt floor, but members of the centennial committee had installed a rough plank one.

Red pine logs, cut in the Boulder Mountains of Bush Valley, were hauled to Cedar Fort and sawed into lumber. These thick, rough planks were then laid crosswise on sleeper beams of West Canyon timber and a dance floor was ready.

The barn was then bedecked with



This historic barn, built in the early 1870s, was known in early Lehi as Centennial Hall.

The music was furnished by James and Hyrum Kirkham, who later formed the famous Kirkham Brothers' Band.

Footraces, ice cream eating and barn dancing were not the only events held on the tilling lot that long-ago Independence Day. When the evening alone darkness, the first fireworks ever exploded in Lehi were set off. The unsuspecting crowd was startled by the bursting rockets.

"People" surged from one side of the tilling lot to the other like a

"The way that looked beautiful."



6-6-1990

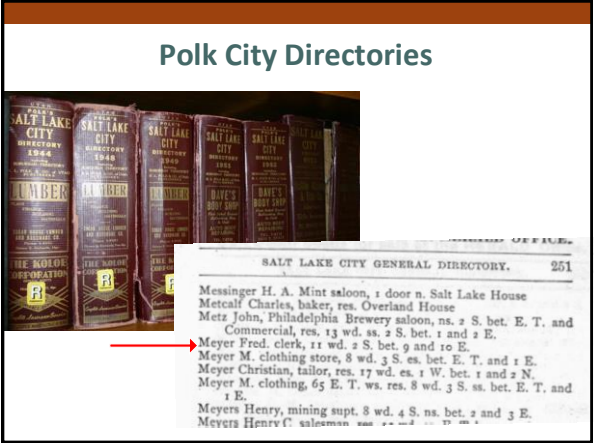

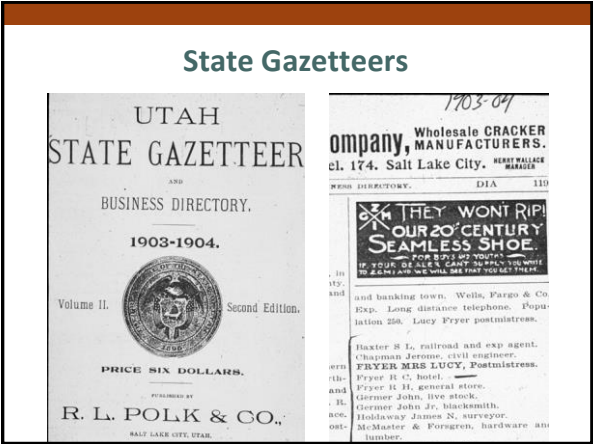



Obituaries



OBITUARIES

ROBERT C. FRYER (WATSON) DIES AT SALT LAKE

On Monday at the home of his daughter Mrs. C. C. Fryer, 1010 S. 10th St., Salt Lake City, Robert C. Fryer, formerly of Des Moines, died at the age of 74 years. Mr. Fryer had been ill for some time. He was born in Des Moines, Iowa, and was a member of the First Methodist Church of Salt Lake City. He was a successful business man and a well-known community leader. He is survived by his wife, Mrs. C. C. Fryer, and several children. The funeral will be held on Wednesday at 10 a.m. at the First Methodist Church. Burial will be in the Salt Lake City Cemetery.

Census Data

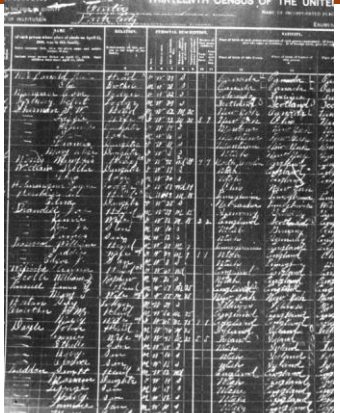

THIRTEENTH CENSUS OF THE UNITED STATES

1930

Genealogy

Individual Record

FamilySearch™ Ancestral File v4.19

James GARDNER (AFN: 182404)

Sex: M

Events:

- Birth: 10 May 1853
- Death: 20 Jun 1920
- Burial: 20 Jun 1920

Parents:

- Father: Robert GARDNER (AFN: 1824-20)
- Mother: Jane MC KEOWN (AFN: 1824-36)

Marriages:

- Spouse: Mary Lindsay WELLS (AFN: 1830-MQ)
- Marriage: 20 Mar 1877

Submitter(s):

About Ancestral File:

Please Note:

Genealogy

Family/Personal Histories

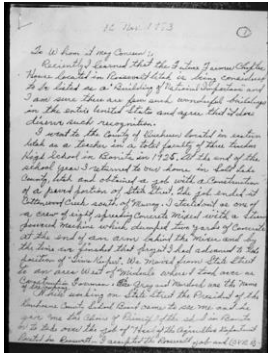

1983 personal account of the construction of the Toyack FFA Chapter House in Roosevelt in the 1930s.

Biographical Indexes & Encyclopedias

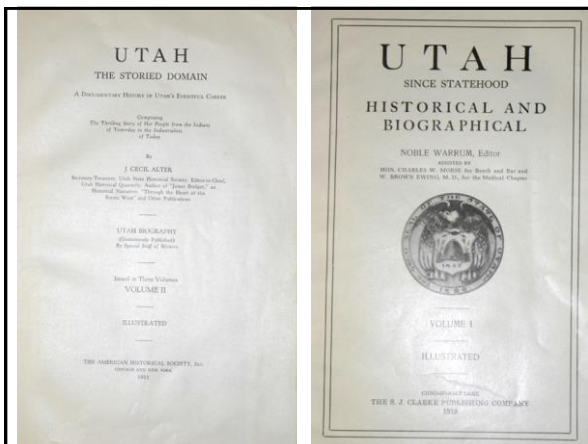
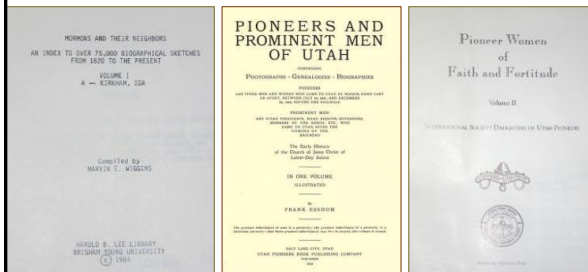

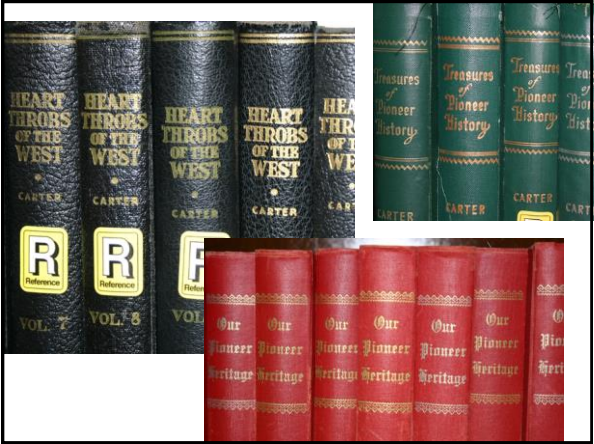

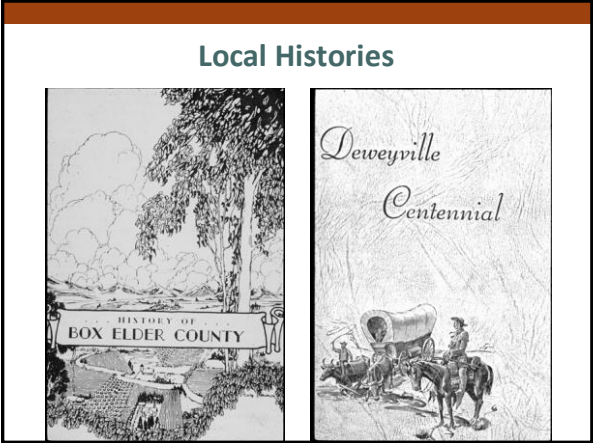

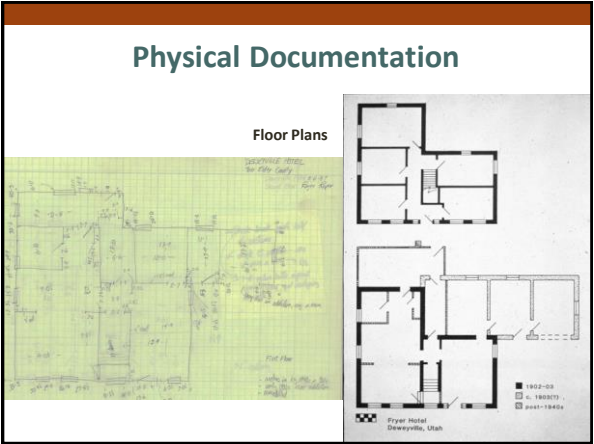

Photographs



George Hotel, Kanosh, Millard County

Interior Details



George Hotel, Kanosh, Millard County

Architectural Terminology Guides

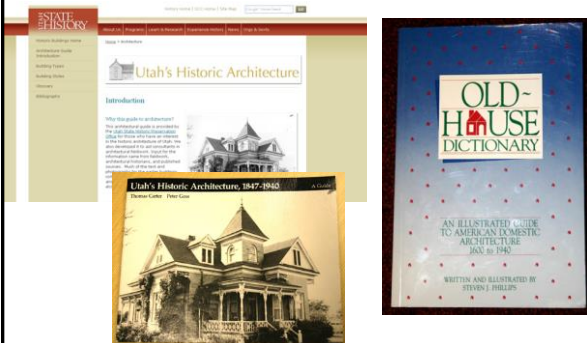

ONLINE SOURCES: An Example of Digital Sleuthing

Holly George (Public History) | Utah Division of State History

What I Know

- Oletha Deaton, from a 1944 *San Juan Record* notice
- Lived at the Home of Truth in San Juan County in the 1940s
- Employed as a cook at Big Indian Copper Mine in 1944
- Associated with New Age spirituality

A Few Places to Look

- | | |
|--|--|
| ▪ Ancestry.com | ▪ Mountain West Digital Library: mwdl.org |
| ▪ Familysearch.org | |
| ▪ Digitalnewspapers.org | ▪ Pioneer Database: 1847–1868: history.churchofjesuschrist.org/overlandtravel/ |
| ▪ Utah State Archives: archives.utah.gov | |
| ▪ Newspapers.com | ▪ Myheritage.com |
| ▪ Books.google.com | |

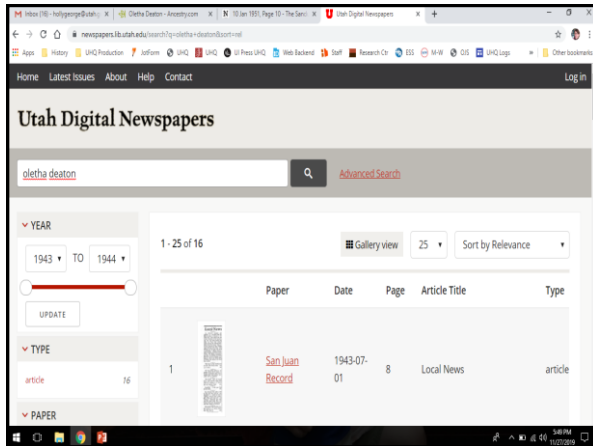

digitalnewspapers.org

crops. busy days and long hours while the good weather prevails.

Marian Deaton is counting the hours until the arrival of her daughter Oletha, who left Florida on Sunday and is due in Monticello today or tomorrow. After a few days' rest with her mother in the valley, Oletha will resume her work at the Frost Cafe.

San Juan Record | 1943-09-16

This search gave me good clues to work with:

- Mother: Marian Deaton
- Place: Florida
- Worked at Frost Café in Monticello

The more bits of information you have, the more sleuthing you can do.

ancestry.com

First & Middle Name(s): oletha
Last Name: deaton
Birth Year: 1920
Place your ancestor might have lived: Florida, USA
Exact to this place: ☒

Search Show fewer options ☐ Match all terms exactly

Add event: Birth Marriage Death Lived In Any Event More

Year: 1920 Location: City, County, State, Country
Exact to this place: ☒

Add family member: Father Mother Sibling Spouse Child
Mother: Marian Last Name: deaton
Exact to this place: ☒

- Enter as much information as you can
- Guessing birthdates will help
- Don't insist on exact spellings

EXAMINE RESEARCH CENTER DOCUMENTS

<http://historyresearch.utah.gov/>

Location
Located within the historic Denver & Rio Grande Depot.
300 S. Rio Grande St.
Salt Lake City, UT 84103-1182
Free public parking on the north side.

Hours
Monday - Friday
9:00 a.m. to 4:00 p.m.
Closed state holidays

Contact Us
Phone
(801) 245-7227
Fax
(801) 533-3504
Ask a Question by Email
[Utah State Archives Research](#)
[Utah State History Library and Collections](#)

When You Visit
All books, manuscripts, photographs, maps and records are non-be used in the Research Center. Photocopies are generally allowed self-service. When visiting, patrons must register annually and follow the following rules:

- No food or drink is allowed in the Research Room.
- All coats, purses, bags, briefcases etc. must be left in the Research Room.
- Only pencils (not pens), paper, and laptop computers are allowed in the Research Room.
- Researchers should not mark or write on any research materials.
- The existing order of documents should be carefully maintained.
- Researchers should use particular care in handling fragile materials.

DOCUMENTATION CASE STUDIES: Different Sources for Different Resources, Prioritizing, Results in Context

Roger Roper (State Historic Preservation Office)
| Utah Division of State History



| TITLE | | | |
|----------|---------------------------|---------------------------------------|------|
| Date | Grantor | Grantee | |
| 9-91 | Central Pacific Railroad | D.P. & J.A. Tarpey | WD |
| 2-94 | Tarpey | A.H. & Minnie L. Snow | WD |
| 4-94 | Snow | Christian Hansen & Wife | WD |
| 3-16-00 | Hansen | Basilus D.K. Fryer | WD |
| 9-22-02 | R.C. & Basilus Fryer | 1 st Natl. Bank Bnig. City | Mtge |
| 10-29-02 | " " " | " " " | Mtge |
| 1-13-03 | " " " | " " " | Mtge |
| 11-40-33 | Basilus D.K. Fryer, widow | William Fecerson | WD |

Gazetteers

1890-93

MINERALS.

Howell Gold and Silver Mining Co.

DEWEYVILLE—Box Elder County.

DeWEYVILLE is 14 miles north of Salt Lake. Population 273. Y M & T 1, 3, 4, 5, 6, 7, 8, 9, 10, 11, 12, 13, 14, 15, 16, 17, 18, 19, 20, 21, 22, 23, 24, 25, 26, 27, 28, 29, 30, 31, 32, 33, 34, 35, 36, 37, 38, 39, 40, 41, 42, 43, 44, 45, 46, 47, 48, 49, 50, 51, 52, 53, 54, 55, 56, 57, 58, 59, 60, 61, 62, 63, 64, 65, 66, 67, 68, 69, 70, 71, 72, 73, 74, 75, 76, 77, 78, 79, 80, 81, 82, 83, 84, 85, 86, 87, 88, 89, 90, 91, 92, 93, 94, 95, 96, 97, 98, 99, 100.

County, Town and School Roads and Waterways purchased by E. H. Howell & Sons, Butlers, New York, Dryer and Salt Lake City. Address E. H. Howell & Sons, Salt Lake City.

MINERALS.

Freyer R. A. Blacksmith,
Henry J. A. Blacksmith,
William John A. Litter

DOVER—Sanpete County.

Population 200.

Holdway T. D., Genl Mgr,
Nashville Shingles, Carpentry,
Marble Bldg & Co, Genl Mgr.

DEWEYVILLE. 1900

A village on the O. S. L. R. R., 15 miles from Brigham, its banking town, and county seat of Box Elder county. Exp. Wells, Fargo & Co. R. H. Fryer, R. R. Agent. Population 200. John Germer Sr, postmaster.

Fryer R. H., genl store and r. agt.
GERMER JOHN, Postmaster, Farmer
and Dealer in Live Stock.
Germer John Jr, bksmith.
Hansen John T, genl store.
Holdaway James N, surveyor.
Holdaway T. D., justice of peace.
Marble H. L., bksmith.

103-07

**impany, Wholesale CRACKER
MANUFACTURERS.**

l. 174. Salt Lake City. **HEART WALLACE
MANAGER**

FOR DIRECTORY. **DIA** **110**

DO YOU WANT RIPS?
OUR 2ND CENTURY
SEAMLESS SHOE.
FOR BOYS AND YOUTH.
WE GUARANTEE TO MAKE YOUR FEET COMFORTABLE AND YOUR SHOES LAST TWO YEARS.

and banking town. Wells, Fargo & Co.
Exp. Long distance telephone. Paragon 256. Lucy Fryer postmistress.

Haxter R. L. railroad and exp agent.
Chapman James, civil engineer.
Fryer Mrs. Lucy, postmistress.
Fryer R. C. hotel.
Fryer R. H. general store.
Gorman John, live stock.
Gorman John Jr. blacksmith.
Hodaway James N. surveyor.
McMaster & Forsgren, hardware and
lumber.
Marble H. L. blacksmith.
Marble N. B. justice of peace.
Rae & Sons, general mdr.

Dining Cars

STRAINS



Tax assessor photo



Newspapers



228

History of Box Elder County

This together with the building of the Bothwell and Hammond Canals caused a boom during which a number of business houses were established in Deweyville. Robert C. Fryer built a commodious hotel and carried on a very successful business for a number of years. J. B. McMaster and J. H. Forsgren established a lumber and hardware business there;

FRYER, ROBERT C. (son of William Fryer, who died in 1819 at St. Louis, Mo., en route to Utah, and Ann Collins, who died Aug. 25, 1867, at Salt Lake City). He was born Sept. 24, 1814, Lincolnton, Eng. Came to Utah Sept. 25, 1847, with James Buckland, afterward of Bountiful, Davis Co., Utah, in Capt. James Smith's company. George H. Wallace (daughter of Joseph Cordie Kingsbury and Patsy Ann Addie Kingsbury, pioneers Sept. 29, 1847, at Salt Lake City). Their children: Barbara Ann b. July 13, 1848, m. Joseph Chapman; Robert William b. Oct. 10, 1850, d. Sept. 3, 1904; Joseph Thomas b. Dec. 26, 1872, d. May 13, 1887; Franklin George b. April 16, 1874, m. Rosa Steffensen; Rodney Byron b. July 16, 1874, m. Lucy Halliday; Nellie Dorena b. Jan. 12, 1880, m. Peter C. Goodrich, Jr. In building home at Provo with Thomas Kerry late in 1888; assisted from 1883 to 1888 followed teaming in Big Cottonwood canyon for Joseph C. Kingsbury and James Jack of 15th ward, Salt Lake City; 1872 employed by Hiram Edwards Hunter as night watchman on the property where now stands the Hotel Utah; 1873 built first home in 12th ward, same year built second home in Sugar House ward, Salt Lake county; 1877 to 1888 followed farming and fruit raising; 1888 moved to Deweyville, Box Elder county, followed farming and stockraising; 1902 built hotel and livery barn at Deweyville, and is following same business at this date.

1911
St.
road
St.
Mar
1906
Mar
1901
At
14.
14.
Chapman; Robert William b. Oct. 10, 1850, d. Sept. 3, 1904;
Joseph Thomas b. Dec. 26, 1872, d. May 13, 1887; Franklin
George b. April 16, 1874, m. Rosa Steffensen; Rodney Byron
b. July 16, 1874, m. Lucy Halliday; Nellie Dorena b. Jan. 12,
1880, m. Peter C. Goodrich, Jr.
In building home at Provo with Thomas Kerry late in 1888; assisted
from 1883 to 1888 followed teaming in Big Cottonwood canyon
for Joseph C. Kingsbury and James Jack of 15th ward,
Salt Lake City; 1872 employed by Hiram Edwards Hunter as
night watchman on the property where now stands the
Hotel Utah; 1873 built first home in 12th ward, same year
built second home in Sugar House ward, Salt Lake county;
1877 to 1888 followed farming and fruit raising; 1888 moved
to Deweyville, Box Elder county, followed farming and
stockraising; 1902 built hotel and livery barn at Deweyville,
and is following same business at this date.

347 South 400 East, Salt Lake City



State
David W. (Ida) farmer h Hunter
Deaconess Home Edith Gorby supt 347
4th East
Della (wid Richd) h872 E 5th So
Dean clk r1998 14th East

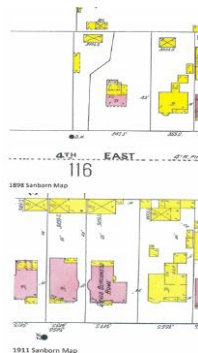



John Steele, born March 21, 1821 - died December 31, 1903.
The Red Adobe home of John Steele, Toquerville, Utah

| 1952 | | 1953 | |
|-----------|---------|-----------|---------|
| Artist | Release | Artist | Release |
| 1952-1953 | Various | 1953-1954 | Various |
| 1954-1955 | Various | 1955-1956 | Various |
| 1956-1957 | Various | 1957-1958 | Various |
| 1958-1959 | Various | 1959-1960 | Various |
| 1960-1961 | Various | 1961-1962 | Various |
| 1962-1963 | Various | 1963-1964 | Various |
| 1964-1965 | Various | 1965-1966 | Various |
| 1966-1967 | Various | 1967-1968 | Various |
| 1968-1969 | Various | 1969-1970 | Various |
| 1970-1971 | Various | 1971-1972 | Various |
| 1972-1973 | Various | 1973-1974 | Various |
| 1974-1975 | Various | 1975-1976 | Various |
| 1976-1977 | Various | 1977-1978 | Various |
| 1978-1979 | Various | 1979-1980 | Various |
| 1980-1981 | Various | 1981-1982 | Various |
| 1982-1983 | Various | 1983-1984 | Various |
| 1984-1985 | Various | 1985-1986 | Various |
| 1986-1987 | Various | 1987-1988 | Various |
| 1988-1989 | Various | 1989-1990 | Various |
| 1990-1991 | Various | 1991-1992 | Various |
| 1992-1993 | Various | 1993-1994 | Various |
| 1994-1995 | Various | 1995-1996 | Various |
| 1996-1997 | Various | 1997-1998 | Various |
| 1998-1999 | Various | 1999-2000 | Various |
| 2000-2001 | Various | 2001-2002 | Various |
| 2002-2003 | Various | 2003-2004 | Various |
| 2004-2005 | Various | 2005-2006 | Various |
| 2006-2007 | Various | 2007-2008 | Various |
| 2008-2009 | Various | 2009-2010 | Various |
| 2010-2011 | Various | 2011-2012 | Various |
| 2012-2013 | Various | 2013-2014 | Various |
| 2014-2015 | Various | 2015-2016 | Various |
| 2016-2017 | Various | 2017-2018 | Various |
| 2018-2019 | Various | 2019-2020 | Various |
| 2020-2021 | Various | 2021-2022 | Various |
| 2022-2023 | Various | 2023-2024 | Various |
| 2024-2025 | Various | 2025-2026 | Various |
| 2026-2027 | Various | 2027-2028 | Various |
| 2028-2029 | Various | 2029-2030 | Various |
| 2030-2031 | Various | 2031-2032 | Various |
| 2032-2033 | Various | 2033-2034 | Various |
| 2034-2035 | Various | 2035-2036 | Various |
| 2036-2037 | Various | 2037-2038 | Various |
| 2038-2039 | Various | 2039-2040 | Various |
| 2040-2041 | Various | 2041-2042 | Various |
| 2042-2043 | Various | 2043-2044 | Various |
| 2044-2045 | Various | 2045-2046 | Various |
| 2046-2047 | Various | 2047-2048 | Various |
| 2048-2049 | Various | 2049-2050 | Various |
| 2050-2051 | Various | 2051-2052 | Various |
| 2052-2053 | Various | 2053-2054 | Various |
| 2054-2055 | Various | 2055-2056 | Various |
| 2056-2057 | Various | 2057-2058 | Various |
| 2058-2059 | Various | 2059-2060 | Various |
| 2060-2061 | Various | 2061-2062 | Various |
| 2062-2063 | Various | 2063-2064 | Various |
| 2064-2065 | Various | 2065-2066 | Various |
| 2066-2067 | Various | 2067-2068 | Various |
| 2068-2069 | Various | 2069-2070 | Various |
| 2070-2071 | Various | 2071-2072 | Various |
| 2072-2073 | Various | 2073-2074 | Various |
| 2074-2075 | Various | 2075-2076 | Various |
| 2076-2077 | Various | 2077-2078 | Various |
| 2078-2079 | Various | 2079-2080 | Various |
| 2080-2081 | Various | 2081-2082 | Various |
| 2082-2083 | Various | 2083-2084 | Various |
| 2084-2085 | Various | 2085-2086 | Various |
| 2086-2087 | Various | 2087-2088 | Various |
| 2088-2089 | Various | 2089-2090 | Various |
| 2090-2091 | Various | 2091-2092 | Various |
| 2092-2093 | Various | 2093-2094 | Various |
| 2094-2095 | Various | 2095-2096 | Various |
| 2096-2097 | Various | 2097-2098 | Various |
| 2098-2099 | Various | 2099-2100 | Various |
| 2100-2101 | Various | 2101-2102 | Various |
| 2102-2103 | Various | 2103-2104 | Various |
| 2104-2105 | Various | 2105-2106 | Various |
| 2106-2107 | Various | 2107-2108 | Various |
| 2108-2109 | Various | 2109-21 | Various |

State Capitol, Salt Lake City

Volume 6 January, 1933 Number 1

STEELE, JOHN, son of John Steele, born 1768, Ireland, and Mary Kennedy, born Oct. 15, 1780, Hollywood, Ireland). He was born March 21, 1821, Hollywood. Came to Utah July 1847. Married Catherine Campbell (daughter of Michael Campbell and Mary Knox, who was born Nov. 16, 1816, Belfast, Ireland) child of 10. Children: John, born 1848; Mary, b. 1850; Joseph J. J. John; John b. June 2, 1852, and Margaret b. June 1853. John and Margaret were married Aug. 9, 1847, m. m. Emily Sumner April 19, 1869, m. Mary Ellen Jensen May 11, 1870. John and Margaret were married Aug. 9, 1847, m. m. John Alma b. April 8, 1855; Jane Catherine b. April 8, 1855, m. Peter Jensen; Robert Henry b. Sept. 1, 1857, m. Mary Ann Jensen; John b. Sept. 1, 1857, m. Mary Ann Jensen. High priest; missionary to Las Vegas 1851-56, and to the Territory of New Mexico 1856-57. President of the L. Smith of Parowan stake. Major of infantry in the 1st Military Division; marshal of Parowan 1881; mayor of Parowan 1883; member of the Utah State Assembly 1884-85. Died at Monticello, N. M. at Toquerville several years; postmaster 15 years. Worked

John and Catherine Campbell Steele
263 North Toquer Blvd.

John Steele, an Irish boot and shoe maker, joined the Mormon Church and, with his wife and children, migrated to America in 1845. Following a stay in St. Louis and Nauvoo, he joined the Mormon Battalion.

After mustering out of the Mormon Battalion, the group, including the Steele family, arrived in Salt Lake Valley on July 30, 1847. Soon after, on August 9, 1847, Catherine delivered a little girl who was named Young Elizabeth Steele, in honor of President Young and John's sister Elizabeth. This daughter was the first white child born in Utah.

A photograph of a small, single-story house with a red roof and a wooden porch. The house is surrounded by trees and a fence. The porch has a wooden railing and a set of stairs leading up to it. The house appears to be in a rural or wooded area.



A photograph of a small, single-story yellow house with a red roof. The house has a wooden porch with a railing and a set of stairs leading up to it. There are trees and foliage around the house, and a small blue house is visible in the background to the left.



STANDARD FORM NO. 1

REPORT OF INVESTIGATION

DATE: _____

TO: _____

FROM: _____

SUBJECT: _____

CHARACTER OF CASE: _____

SYNOPSIS: _____

Detailed Description: _____

CONCLUSIONS: _____

RECOMMENDATIONS: _____

APPROVED AND FORWARDED: _____

SPECIAL AGENT IN CHARGE

COPIES: _____

FILED: _____

INDEXED: _____

SEARCHED: _____

SERIALIZED: _____

FILED: _____

DATE: _____

AT: _____

U.S. DEPARTMENT OF JUSTICE

FEDERAL BUREAU OF INVESTIGATION

[illegible]

| name and address | age | sex | time | date | by |
|--|-----|-----|-------|----------|----------|
| Mr. John W. Smith, 123 Main St., New York, N.Y. | 45 | M | 10:30 | 10/15/22 | John Doe |
| Mr. James A. Brown, 456 Oak St., Chicago, Ill. | 38 | M | 11:00 | 10/15/22 | John Doe |
| Mr. Robert L. Green, 789 Pine St., Boston, Mass. | 52 | M | 9:45 | 10/15/22 | John Doe |
| Mr. William H. Black, 321 Elm St., Philadelphia, Pa. | 60 | M | 12:15 | 10/15/22 | John Doe |
| Mr. Charles E. White, 654 Maple St., San Francisco, Calif. | 41 | M | 10:00 | 10/15/22 | John Doe |
| Mr. Thomas M. Gray, 987 Cedar St., Los Angeles, Calif. | 35 | M | 11:30 | 10/15/22 | John Doe |
| Mr. Daniel K. Jones, 147 Birch St., Portland, Me. | 58 | M | 9:30 | 10/15/22 | John Doe |
| Mr. Benjamin F. Hall, 258 Spruce St., Seattle, Wash. | 49 | M | 10:45 | 10/15/22 | John Doe |
| Mr. George W. Young, 369 Ash St., Denver, Colo. | 33 | M | 11:15 | 10/15/22 | John Doe |
| Mr. Henry J. King, 480 Willow St., Salt Lake City, Utah | 55 | M | 9:15 | 10/15/22 | John Doe |
| Mr. Richard P. Lee, 591 Hickory St., Kansas City, Mo. | 43 | M | 10:15 | 10/15/22 | John Doe |
| Mr. Edward G. Scott, 702 Walnut St., St. Louis, Mo. | 37 | M | 11:45 | 10/15/22 | John Doe |
| Mr. Frank R. Adams, 813 Chestnut St., Cincinnati, Ohio | 51 | M | 9:00 | 10/15/22 | John Doe |
| Mr. Charles S. Baker, 924 Elm St., Columbus, Ohio | 46 | M | 10:30 | 10/15/22 | John Doe |
| Mr. William T. Carter, 105 Pine St., Indianapolis, Ind. | 39 | M | 11:00 | 10/15/22 | John Doe |
| Mr. James H. Evans, 216 Oak St., Louisville, Ky. | 54 | M | 9:45 | 10/15/22 | John Doe |
| Mr. Robert M. Fisher, 327 Maple St., Memphis, Tenn. | 42 | M | 10:15 | 10/15/22 | John Doe |
| Mr. Daniel N. Hill, 438 Cedar St., Nashville, Tenn. | 36 | M | 11:30 | 10/15/22 | John Doe |
| Mr. Benjamin O. Kelly, 549 Birch St., Knoxville, Tenn. | 59 | M | 9:30 | 10/15/22 | John Doe |
| Mr. George P. Lewis, 660 Spruce St., Chattanooga, Tenn. | 48 | M | 10:45 | 10/15/22 | John Doe |
| Mr. Henry Q. Miller, 771 Ash St., Birmingham, Ala. | 34 | M | 11:15 | 10/15/22 | John Doe |
| Mr. Richard S. Moore, 882 Willow St., Montgomery, Ala. | 56 | M | 9:15 | 10/15/22 | John Doe |
| Mr. Edward T. Parker, 993 Hickory St., Mobile, Ala. | 44 | M | 10:15 | 10/15/22 | John Doe |
| Mr. Frank U. Roberts, 104 Walnut St., Tallahassee, Fla. | 38 | M | 11:45 | 10/15/22 | John Doe |
| Mr. Charles V. Turner, 215 Chestnut St., Jacksonville, Fla. | 52 | M | 9:00 | 10/15/22 | John Doe |
| Mr. William W. Walker, 326 Elm St., Orlando, Fla. | 47 | M | 10:30 | 10/15/22 | John Doe |
| Mr. James X. Young, 437 Maple St., Tampa, Fla. | 35 | M | 11:00 | 10/15/22 | John Doe |
| Mr. Robert Y. Hall, 548 Oak St., St. Petersburg, Fla. | 57 | M | 9:45 | 10/15/22 | John Doe |
| Mr. Daniel Z. King, 659 Pine St., Clearwater, Fla. | 41 | M | 10:15 | 10/15/22 | John Doe |
| Mr. Benjamin A. Lee, 770 Cedar St., Dade City, Fla. | 37 | M | 11:30 | 10/15/22 | John Doe |
| Mr. George B. Scott, 881 Birch St., Lakeland, Fla. | 53 | M | 9:30 | 10/15/22 | John Doe |
| Mr. Henry C. Adams, 992 Spruce St., Winter Springs, Fla. | 45 | M | 10:45 | 10/15/22 | John Doe |
| Mr. Richard D. Baker, 103 Ash St., Altamonte Springs, Fla. | 39 | M | 11:15 | 10/15/22 | John Doe |
| Mr. Edward E. Carter, 214 Willow St., Oviedo, Fla. | 51 | M | 9:15 | 10/15/22 | John Doe |
| Mr. Frank F. Evans, 325 Hickory St., Sanford, Fla. | 43 | M | 10:15 | 10/15/22 | John Doe |
| Mr. Charles G. Fisher, 436 Walnut St., Deltona, Fla. | 36 | M | 11:30 | 10/15/22 | John Doe |
| Mr. Daniel H. Hill, 547 Chestnut St., Lake Wales, Fla. | 58 | M | 9:30 | 10/15/22 | John Doe |
| Mr. Benjamin I. Kelly, 658 Elm St., Kissimmee, Fla. | 46 | M | 10:45 | 10/15/22 | John Doe |
| Mr. George J. Lewis, 769 Maple St., Hialeah, Fla. | 34 | M | 11:15 | 10/15/22 | John Doe |
| Mr. Henry K. Miller, 880 Oak St., Miami, Fla. | 56 | M | 9:15 | 10/15/22 | John Doe |
| Mr. Richard L. Moore, 991 Pine St., Fort Lauderdale, Fla. | 44 | M | 10:15 | 10/15/22 | John Doe |
| Mr. Edward M. Parker, 102 Cedar St., Pompano Beach, Fla. | 38 | M | 11:45 | 10/15/22 | John Doe |
| Mr. Frank N. Roberts, 213 Birch St., Ft. Lauderdale, Fla. | 52 | M | 9:00 | 10/15/22 | John Doe |
| Mr. Charles O. Turner, 324 Spruce St., Hollywood, Fla. | 47 | M | 10:30 | 10/15/22 | John Doe |
| Mr. William P. Walker, 435 Ash St., Miramar, Fla. | 35 | M | 11:00 | 10/15/22 | John Doe |
| Mr. James Q. Young, 546 Willow St., Sweetwater, Fla. | 57 | M | 9:45 | 10/15/22 | John Doe |
| Mr. Robert R. Hall, 657 Hickory St., Loxley, Fla. | 41 | M | 10:15 | 10/15/22 | John Doe |
| Mr. Daniel S. King, 768 Walnut St., Panama City, Fla. | 37 | M | 11:30 | 10/15/22 | John Doe |
| Mr. Benjamin T. Lee, 879 Chestnut St., Panama City Beach, Fla. | 53 | M | 9:30 | 10/15/22 | John Doe |
| Mr. George U. Scott, 990 Elm St., Gulf Breeze, Fla. | 45 | M | 10:45 | 10/15/22 | John Doe |
| Mr. Henry V. Adams, 101 Maple St., Gulf Shores, Fla. | 39 | M | 11:15 | 10/15/22 | John Doe |
| Mr. Richard W. Baker, 212 Oak St., Orange Beach, Fla. | 51 | | | | |

| | | | |
|--------------------------------|------------|-----|------|
| Total Additions and Deductions | | 114 | 1268 |
| No. Additions or Deductions | | | 16 |
| No. Additions or Deductions | | | 114 |
| Age | 25 to 30 | 100 | 598 |
| | 30 to 35 | 100 | 126 |
| | 35 to 40 | 100 | |
| | 40 to 45 | 100 | |
| | 45 to 50 | 100 | |
| | 50 to 55 | 100 | |
| | 55 to 60 | 100 | |
| | 60 to 65 | 100 | |
| | 65 to 70 | 100 | |
| | 70 to 75 | 100 | |
| | 75 to 80 | 100 | |
| | 80 to 85 | 100 | |
| | 85 to 90 | 100 | |
| | 90 to 95 | 100 | |
| | 95 to 100 | 100 | |
| | 100 to 105 | 100 | |
| | 105 to 110 | 100 | |
| | 110 to 115 | 100 | |
| | 115 to 120 | 100 | |
| | 120 to 125 | 100 | |
| | 125 to 130 | 100 | |
| | 130 to 135 | 100 | |
| | 135 to 140 | 100 | |
| | 140 to 145 | 100 | |
| | 145 to 150 | 100 | |
| | 150 to 155 | 100 | |
| | 155 to 160 | 100 | |
| | 160 to 165 | 100 | |
| | 165 to 170 | 100 | |
| | 170 to 175 | 100 | |
| | 175 to 180 | 100 | |
| | 180 to 185 | 100 | |
| | 185 to 190 | 100 | |
| | 190 to 195 | 100 | |
| | 195 to 200 | 100 | |
| | 200 to 205 | 100 | |
| | 205 to 210 | 100 | |
| | 210 to 215 | 100 | |
| | 215 to 220 | 100 | |
| | 220 to 225 | 100 | |
| | 225 to 230 | 100 | |
| | 230 to 235 | 100 | |
| | 235 to 240 | 100 | |
| | 240 to 245 | 100 | |
| | 245 to 250 | 100 | |
| | 250 to 255 | 100 | |
| | 255 to 260 | 100 | |
| | 260 to 265 | 100 | |
| | 265 to 270 | 100 | |
| | 270 to 275 | 100 | |
| | 275 to 280 | 100 | |
| | 280 to 285 | 100 | |
| | 285 to 290 | 100 | |
| | 290 to 295 | 100 | |
| | 295 to 300 | 100 | |
| | 300 to 305 | 100 | |
| | 305 to 310 | 100 | |
| | 310 to 315 | 100 | |
| | 315 to 320 | 100 | |
| | 320 to 325 | 100 | |
| | 325 to 330 | 100 | |
| | 330 to 335 | 100 | |
| | 335 to 340 | 100 | |
| | 340 to 345 | 100 | |
| | 345 to 350 | 100 | |
| | 350 to 355 | 100 | |
| | 355 to 360 | 100 | |
| | 360 to 365 | 100 | |
| | 365 to 370 | 100 | |
| | 370 to 375 | 100 | |
| | 375 to 380 | 100 | |
| | 380 to 385 | 100 | |
| | 385 to 390 | 100 | |
| | 390 to 395 | 100 | |
| | 395 to 400 | 100 | |
| | 400 to 405 | 100 | |
| | 405 to 410 | 100 | |
| | 410 to 415 | 100 | |
| | 415 to 420 | 100 | |
| | 420 to 425 | 100 | |
| | 425 to 430 | 100 | |
| | 430 to 435 | 100 | |
| | 435 to 440 | 100 | |
| | 440 to 445 | 100 | |
| | 445 to 450 | 100 | |
| | 450 to 455 | 100 | |
| | 455 to 460 | 100 | |
| | 460 to 465 | 100 | |
| | 465 to 470 | 100 | |
| | 470 to 475 | 100 | |
| | 475 to 480 | 100 | |
| | 480 to 485 | 100 | |
| | 485 to 490 | 100 | |
| | 490 to 495 | 100 | |
| | 495 to 500 | 100 | |
| | 500 to 505 | 100 | |
| | 505 to 510 | 100 | |
| | 510 to 515 | 100 | |
| | 515 to 520 | 100 | |
| | 520 to 525 | 100 | |

[illegible]

Cemeteries & Obituaries



**Services held
Tuesday for
Maria Christensen**
Mrs. Maria Christensen, 87,

Mrs. Maria Christensen, 67, died July 1, 1951, the day before her 53rd birthday at a St. Pleasant hospital of cause incident trace. She was a life long resident of Springfield. Survivors include her husband, John A. Christensen, July 3, 1903 to Erie and Johanna Andrus Christensen. She married her husband November 1885. He died November 18, 1951.

Survivors are Mrs. Esther (Christensen) Thompson, (late Christensen), Springfield, (late Christensen) and Mrs. Mary (Christensen) Christensen, who died in the service of his country, December 27, 1943. There are 4 grandchildren, a sister, 4 step-children, 2 grandsons, 2 granddaughters, a great son, Anne Matt, Springfield.

Funeral services were conducted Tuesday at 10 a.m. in the St. Paul City "Eord chapel" Burial, Springfield City Cemetery.

Mrs. Alfred Dyer underwent

[on pp. 1702 handwritten copying this page]

7/26/20/11/20 ^{11/20} Carlos Anderson and wife (Aunt) → A.W.S. 10/20 90's [19-90] 11/20
12/26/19/26 Maria M. Sordani ^{19/26} (Aunt) → Maria Christiana 10/20 [19/90] 11/20
4/27/92 Maria Christiana → Santa Cruz 10/20 11/20
12/26/11/26/26 Maria Christiana ^{11/26} (Aunt) → Jo Thompson 10/20 11/20
6/15/88 JT → Regina Carroll (Aunt 10/20)

Ecker Hill, Summit County



Photos from 1984-85 National Register
of Historic Places Nomination

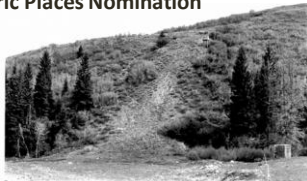

Perkins' Addition, Salt Lake City

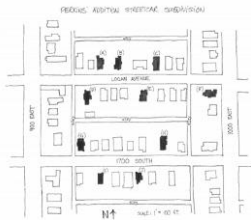

Streetcar
Subdivision,
early 1890s



Sanborn Map

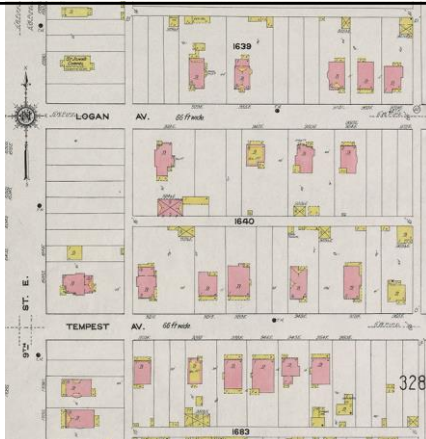



Placing Research in Context

KEY ELEMENTS | WHO, WHY, WHEN?

- Out-of-state developers/promoters
- Streetcar access
- Professional occupants: attorneys, judge, educators, businessmen, etc.
- Religious diversity
- Panic of 1893
- Annexation into the city proper

Urban Apartments, Salt Lake City



- Approx. 200 buildings
- 3 stories or more
- Masonry construction
- Face major streets

Context | WHEN?

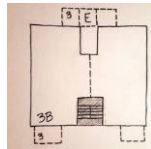

Two major apartment building types emerged during the early 20th century

- 1) Walk-up
1902 - c.1920
(WWI)
- 2) Double-loaded corridor
c.1920-1931
(Depression)

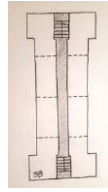

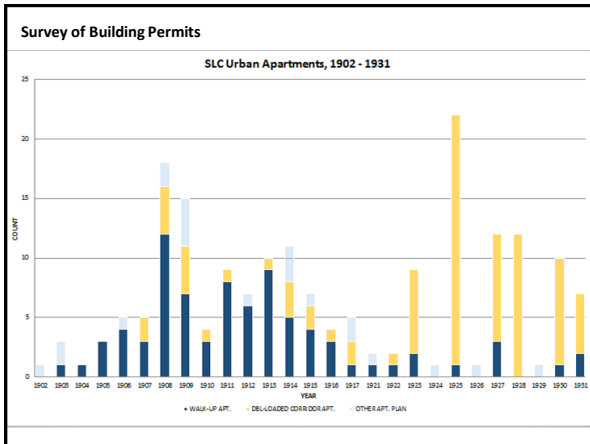



Research in Context | WHY?

Key Elements

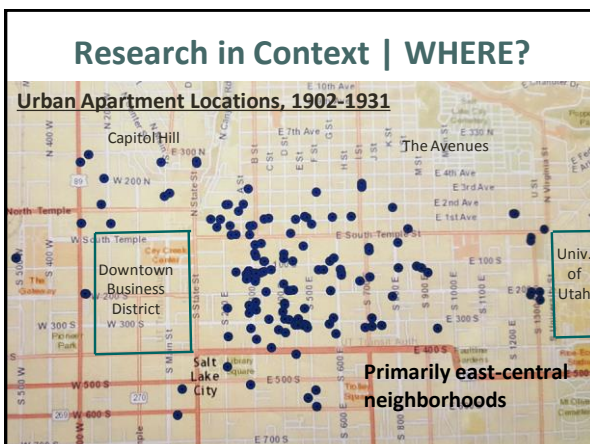
- Rising Land Values / Financial Issues
 - ✓ (denser housing needed/wanted; affordability)
- Population Boom
 - ✓ 1900-1910: 76% increase (53,000 – 93,000)
 - ✓ 1900-1930: 164% increase (53,000 – 140,000)
- Inadequacy of older houses
- New types of residents (“transitional”)
- Transit available: electric streetcars







SELLING POINTS OF URBAN APARTMENTS

- Modern conveniences
- Proximity to downtown
- Safety



Variety of Sources = Accurate Profile

Sources:

- City directories
- Sanborn maps
- Census records
- Building permits
- Newspapers (real estate sections, etc.)
- Personal accounts
- Building features and configurations

Issues:

- Gender
- Age
- Life stage
- Persistence rates
- Income/Occupation
- Convenience (transit, flexibility, proximity to work, etc.)
- Safety
- Affordability





Key Takeaways

- Understand the key research sources, where to find them, and what info they can provide
- Learn how to scope out and move forward with a research plan
- Options for adapting when things don't go as planned
- Understanding the importance of placing research results into a meaningful context

KEY TAKEAWAY

What principles and/or strategies have you gained from today that you can apply to your organization?



Recommended Resources for Today

Utah Division of State History State Historic Preservation Office (SHPO) <https://history.utah.gov/preservation/>

HANDOUTS |

- ❑ Utah State Historic Preservation Office (SHPO), *HOW TO RESEARCH YOUR HOUSE*, revised 11/2019
- ❑ Utah State Historic Preservation Office (SHPO), *INTENSIVE LEVEL SURVEY STANDARD OPERATING PROCEDURES (Researching, Documenting, Completing Site Form, Survey Checklist, Biographical Research, Title Search, Site Form and example)*, revised 11/2019

NEXT STEPS |

- 1) Have a building you want to research? Contact the Utah SHPO to have an initial conversation about the best ways to get started...
- 2) Access electronic copies of handouts from this workshop at <https://artsandmuseums.utah.gov/steps-ut/>

Wrap Up! Thanks for Coming!

- This workshop is part of the Utah Division of Arts & Museums' Office of Museum Services **Skills Lab** training series. Subscribe to our newsletter to learn about new topics in coming months!
- This workshop is part of **StEPs-UT**, a partnership between the Utah Division of Arts & Museums, Utah Division of State History, and Utah Humanities, with funding from the Utah Department of Heritage & Arts, the State of Utah, and the National Endowment for the Humanities.

Emily Johnson | Utah Division of Arts & Museums
emilyjohnson@utah.gov | 801.245.7289

Jennifer Ortiz | Utah Division of Arts & Museums
jenniferortiz@utah.gov | 801.245.7288

Megan van Frank | Utah Humanities
vanfrank@utahhumanities.org | 801.359.9670



UTAH HUMANITIES
GOOD & BEAUTIFUL